

# BONECRUSHER RIDE

The name of the ride refers to the affectionate nickname given to Chiropractors many years ago. This is not a reference to the actual ride terrain, and should not be frightening!!

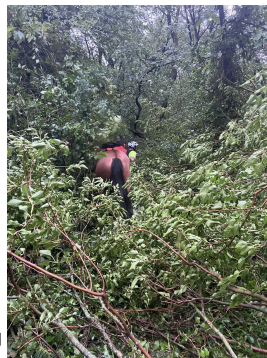

## July 26 - 28 2024

**South Kettle Moraine Horseman's Park - Palmyra,  
WI**

| <u>Friday</u>      | <u>Saturday</u>    | <u>Sunday</u> | <u>Times</u> |
|--------------------|--------------------|---------------|--------------|
|                    | 75 End \$120       |               | Dawn         |
| 50 End \$90        | 55 End \$90        | *50 End \$90  | Dawn         |
| 25 LD \$75         | 35 LD \$75         | *25 LD \$75   | Dawn         |
| 25 CTR \$65        | 35 CTR \$65        | *25 CTR \$65  | Dawn         |
| 12 Novice \$40     | 12 mile Intro \$40 |               | Noon         |
| 25 Comp Drive \$65 | 12 Comp Drive \$35 |               | 8 AM         |
|                    | 25 Night LD \$75   |               | 4:30 PM      |

\*MUST have ten prepaid entries by potluck on Saturday, or the rides may not be held.

Trails: The South Kettle Moraine Park in beautiful Wisconsin has rolling hills, meadows and trees. There are ample places for crewing, as there are several road crossings, but there are no water crossings. The weather will most likely be hot and humid, chance of rain not unlikely. Water will be readily available on trail at numerous locations. Hoof protection is highly recommended, as some portions of the trail are quite rocky.

**ALL Junior pricing of \$25/entry**

Potluck Dinner on Saturday night, management will provide the main dish.  
Please bring a dish to pass. There will also be a rider's meeting the night before each day's ride. Please inquire about that time when you check in at the ride. There will be a unique prize given to every rider who completes all three days of endurance rides.

**All riders must leave a copy of their horse's 2024 Coggins test with ride management.**

Directions: Off of Main Street in Palmyra, turn Southeast at the True Value Hardware store on South 3rd St. Horseman's camp is on the left. Go to <https://wisconsin.goingtocamp.com> to purchase a campsite. The WI DNR requires all adult riders to purchase a trail pass, and a vehicle registration. We will not turn people away, but finding a camp site prior to attending is highly recommended.

Head vet: Dr. Jennifer Lorenz, DVM.

Pre-entries are NOT necessary. However, if you must send them, please address pre-entries to: Amber Erickson 5983 S Oak Rd West Bend, WI 53095. I would prefer an email that you are attending though, if possible, so we can plan accordingly. All are welcome, regardless of pre-entry!

**endurochiro3@gmail.com, 262-623-4714 (Amber) or 262-623-7523 (Mike)**

Entry can be found here:

[https://umecra.com/BylawsAndRules/Ride%20Entry%20Form\\_2021.pd](https://umecra.com/BylawsAndRules/Ride%20Entry%20Form_2021.pd)

Please monitor <https://www.facebook.com/bonecrusher17> for updates about the ride.